

**FIRE FIGHTING EQUIP & EMERGENCY LIGHTING**

- ▽ MULTI USE FOAM EXTINGUISHER (13A 14B RATING)
- ▽ CO2 EXTINGUISHER (34B ELECTRICAL)
- ▽ WET CHEMICAL EXTINGUISHER (13A 75F RATING)
- APPROPRIATE EXTINGUISHER SIGNS TO BE INSTALLED FOAM
- ☒ FIRE BLANKET
- ⊗ GENERAL EMERGENCY LIGHT
- ⊗ SMOKE / HEAT DETECTOR (AS APPROPRIATE FOR AREA) & SOUNDER. SOUNDER MAY BE SEPARATE IN SOME LOCATIONS.

- ➡ MAINTAINED EXIT BOX WITH DIRECTION ARROW WHERE NOTED.
- MANUAL CALL POINT (STAFF FIRE SAFETY NOTICES TO B.O.H. LOCATIONS)

ALL SYMBOLS ARE SHOWN TO INDICATE THAT AREA / ROOM SHOULD BE PROVIDED WITH THE RELEVANT FACILITY AND DO NOT NECESSARILY REPRESENT ACTUAL POSITIONS.



ITEMS SHOWN ON THIS PLAN WHICH ARE NOT REQUIRED BY THE PLANNING REGULATIONS ARE FOR ILLUSTRATIVE PURPOSES ONLY, AND DO NOT FORM PART OF THE LICENCE. THESE ITEMS MAY BE MOVED AT THE DISCRETION OF THE LICENSE HOLDER. THE CURRENT LOCATION OF THE FIRE SAFETY EQUIPMENT AND OTHER SAFETY EQUIPMENT IS AS SHOWN. THESE ITEMS MAY BE MOVED FROM TIME TO TIME WITH AGREEMENT OF THE FIRE OFFICER OR AFTER FIRE RISK ASSESSMENT.

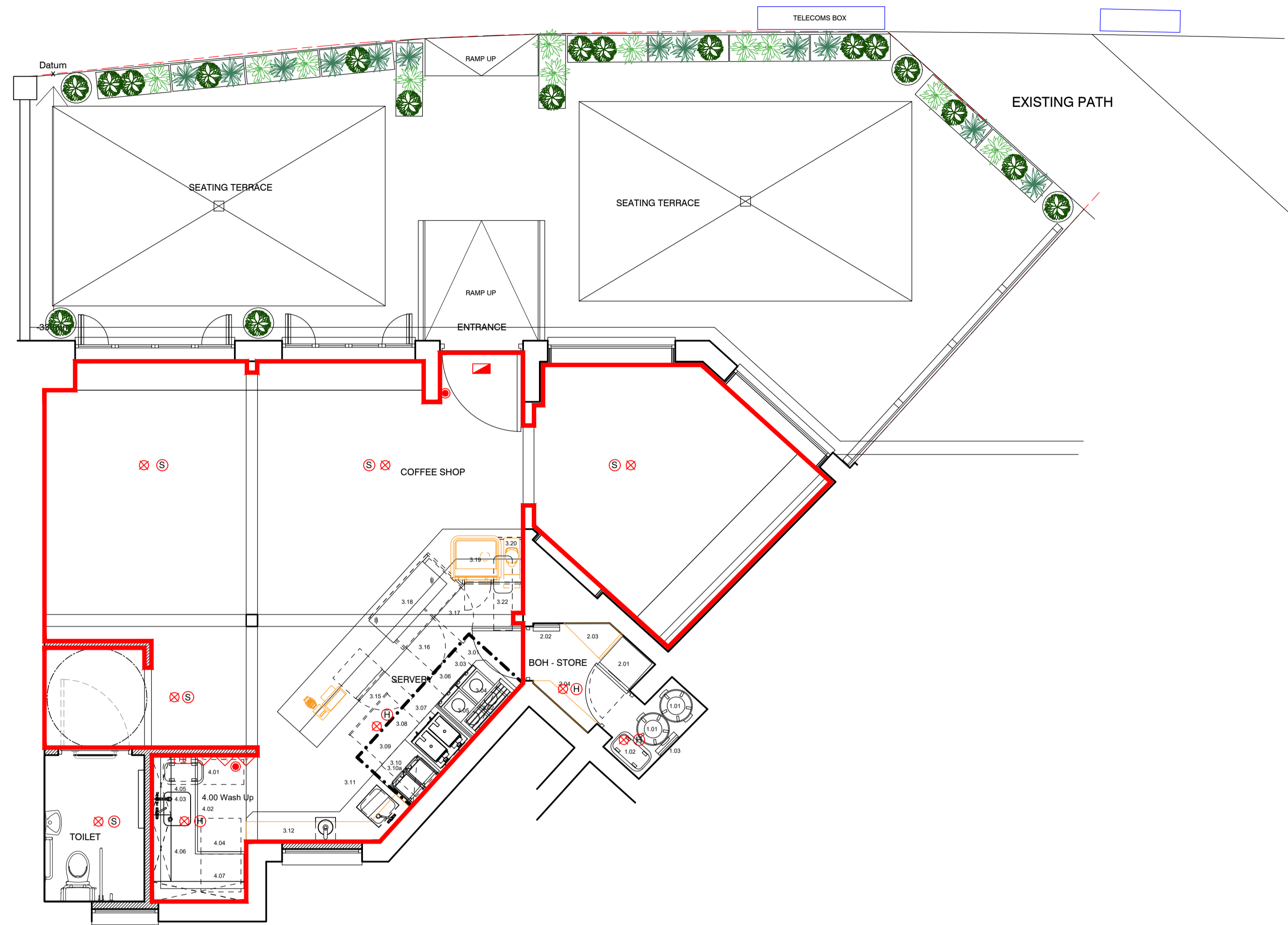

PROPOSED LAYOUT

DO NOT SCALE. WRITTEN DIMENSIONS TO BE USED IN PREFERENCE TO SCALED DIMENSIONS. ALL DIMENSIONS TO BE CHECKED ON SITE BY CONTRACTOR & ALL DISCREPANCIES TO BE REPORTED TO JMDA.

JOB TITLE  
DARKHORSE COFFEE

YORK

DRAWING TITLE  
LICENSING PLAN

DRAWING NUMBER  
1685\_04\_001

REVISION

SCALE  
1:50

SHEET SIZE  
A1

DATE  
17/04/2023

DRAWN BY  
RC

CHECKED BY  
RC

*Jmda.*  
Interior Architecture Graphics

JMDA LTD  
2 The Holmes Skipwith,  
York, YO8 5SL  
T: 01757 288 399  
info@jmdaltd.co.uk  
www.jmdaltd.co.uk